

# Graduate Diploma of Psychology





# Graduate Diploma of Psychology

✔ The Graduate Diploma of Psychology provides fourth year training in Psychology for students who have completed an accredited three year undergraduate psychology program.

✔ Have the opportunity to learn from JCU's world-recognised researchers and lecturers and get first-hand knowledge from people who are experts in their field.

✔ Be encouraged by research-focused staff to actively engage in current research. As JCU hosts a series of annual seminars presented by national and international experts, you'll be able to learn even more and meet other experts in their field.

## COURSE DETAILS:

Locations: Townsville, Online

Commencing: February

---

# Experience has no substitute

JCU Psychology has a well-earned international reputation for excellence in teaching and research. JCU's Graduate Diploma of Psychology is a postgraduate coursework degree designed to equip graduates with the advanced academic and practical training for professional practice that is required for registration as a practising psychologist. You will benefit from training in state-of-the-art facilities.

You will get to participate in a small group research project and learn the skills of devising and implementing a research project along with the skills of analysing data and writing a thesis. You will study the methods and ethics of scientific investigation and evidence-based practice.

As a Graduate Diploma of Psychology student, you will have access to JCU's observation suites, electrically shielded psychophysiology recording facilities, and human performance research facilities.

You will also have the opportunity to become part of active Psychology Clubs and organisations and you'll be able to build friendships and networks with fellow students from all year levels who share your interests and experiences. Or you can choose to embrace the opportunity to travel and explore an exciting new place and enrol for inter-campus study in Singapore, where you can increase not only your skills in study, but also your interpersonal skills.

Within the Graduate Diploma of Psychology, you will study a comprehensive range of subjects as you learn practical skills and how to apply them. Subjects include:

- Ethics for Research and Professional and Evidence-Based Practice
- Design and Analysis for Research
- Operationalising the Scientific Practitioner Model
- Psychology: Now and the Future.



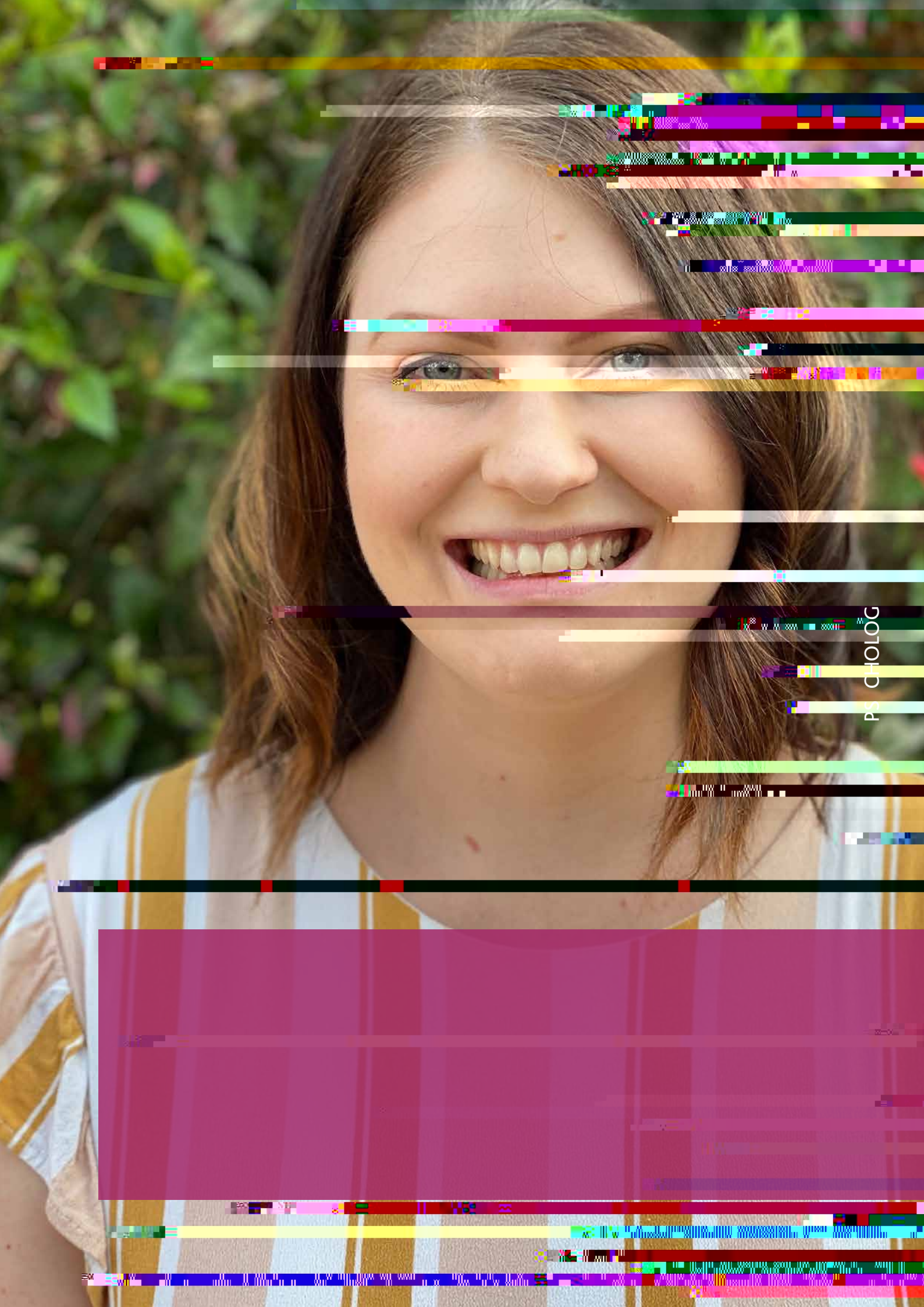

PS CHOLOG





# Postgraduate coursework applications

Apply directly to JCU, either by a form you download, complete and return, or by using the [Online Application Portal](#).

Your application must reach us before the deadline for your course.

## ENTRY REQUIREMENTS

Postgraduate courses will usually require completion of an appropriate undergraduate degree for entry. You'll need to include certified copies of qualifications and academic records with your application. For some programs, appropriate work experience or equivalent qualifications will be considered.

## FURTHER INFORMATION

To find out more, call 1800 246 446 or contact the [Student Enquiry Centre](#).

